

PLAN SHOWING THE PROPOSED CONSTRUCTION OF A BUILDING
 IN PLOT No. 1-A/PT. S.No. 126/14, V.No. 164, CHITTLAPAKKAM, VILLAGE,
 SAIDAPET TALUK, CHENGLEPUT MGR. DIST. F.No. 129.

SCALE: 1" = 80"

Planning Permit No. A/16168/64/94
APPROVED
 SUBJECT TO THE CONDITIONS IN
 THIS OFFICE LETTER.
 No. A/2827/94 Date: 1/5/94
 FOR MEMBER SECRETARY
 MADRAS METROPOLITAN
 DEVELOPMENT AUTHORITY
 MADRAS 600 008

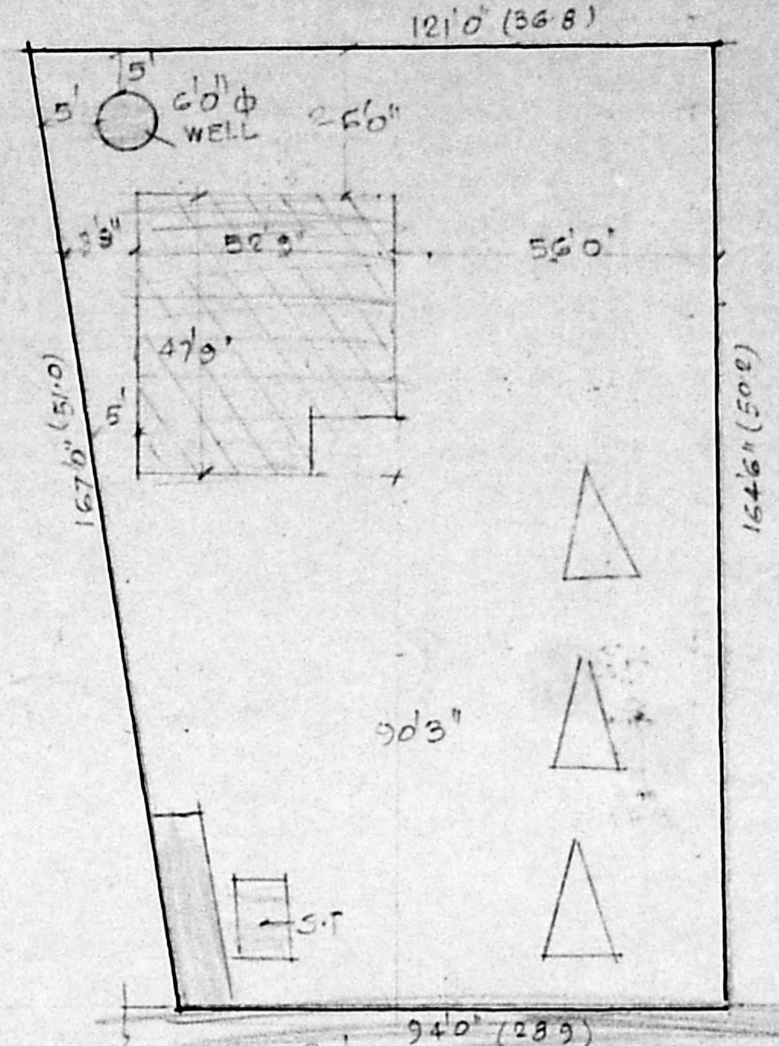
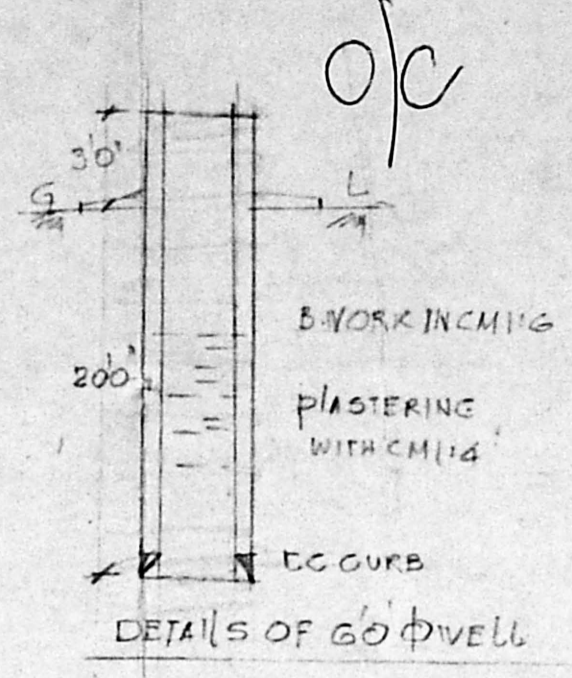

A1/2827/94
 Scrutiny Plan
 17/2/94
 4" PIPE
 B-TANK DETAILS 6'6" x 6'4"

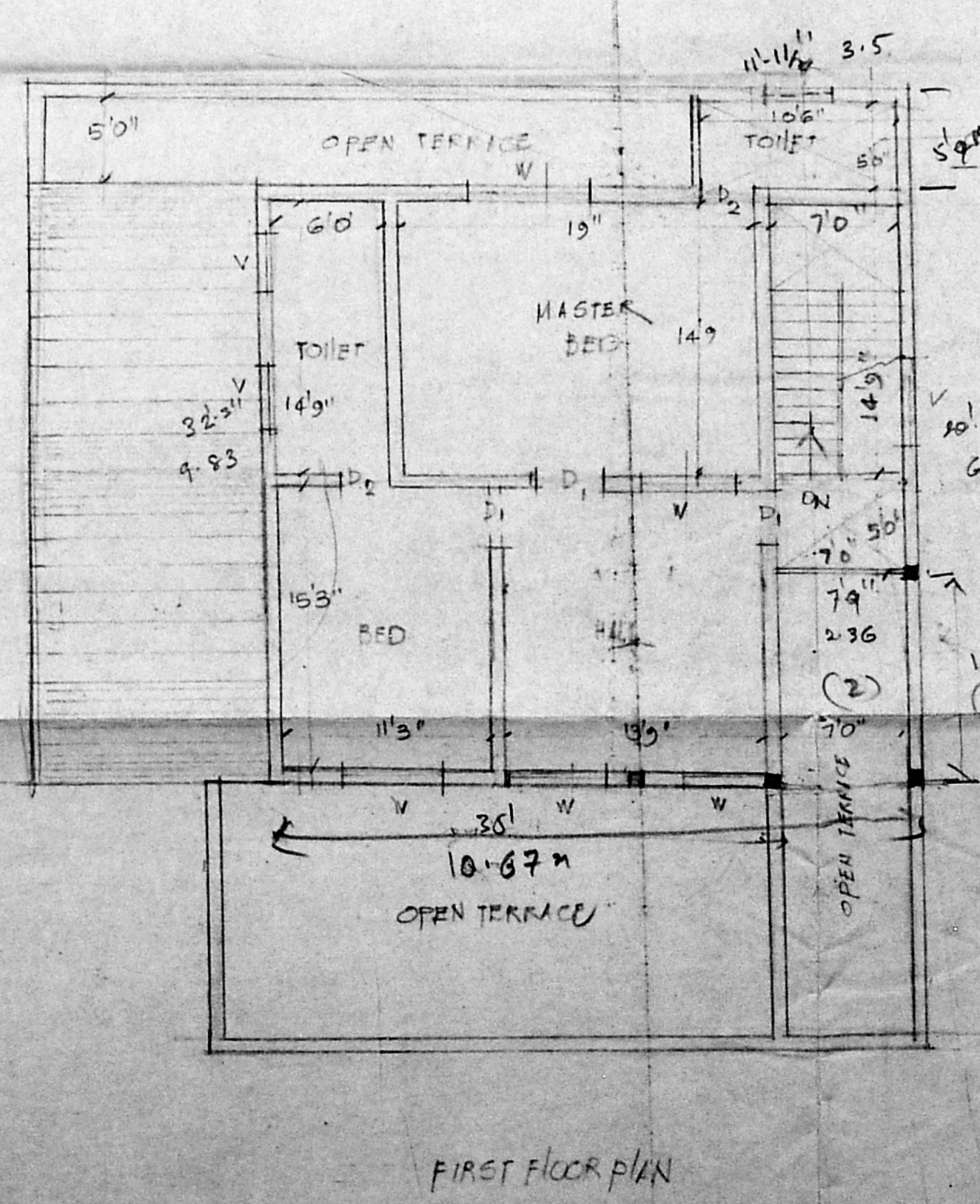
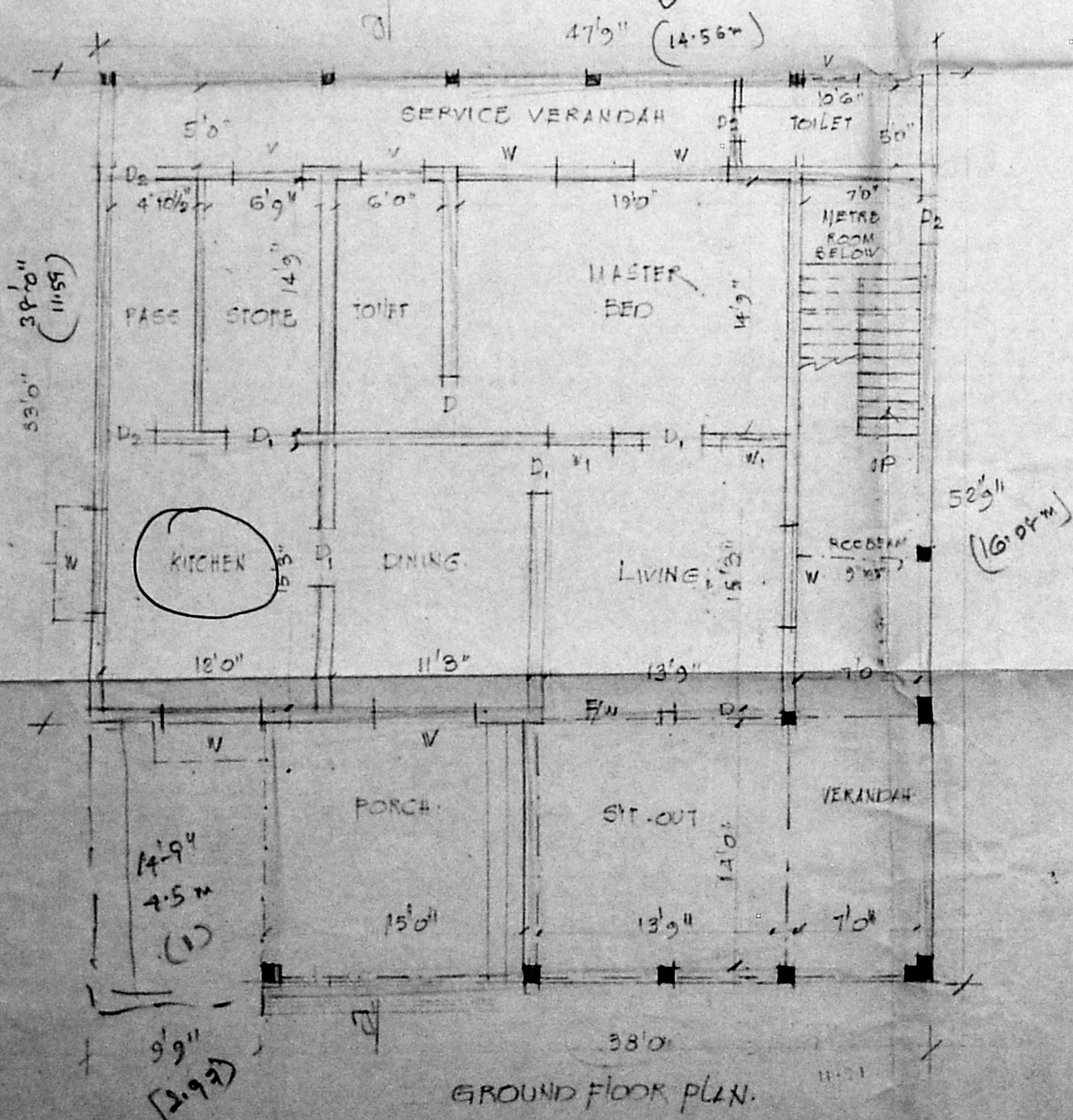
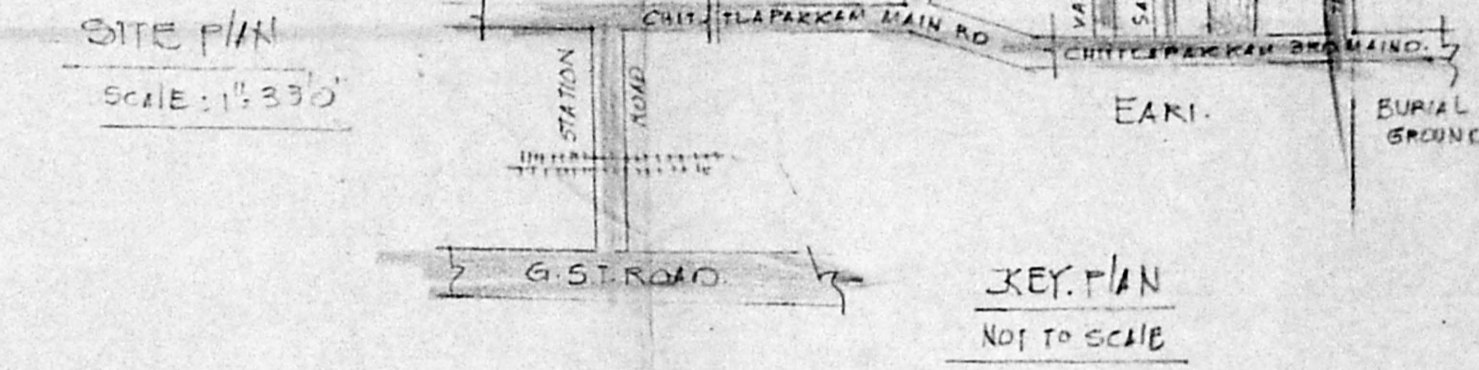
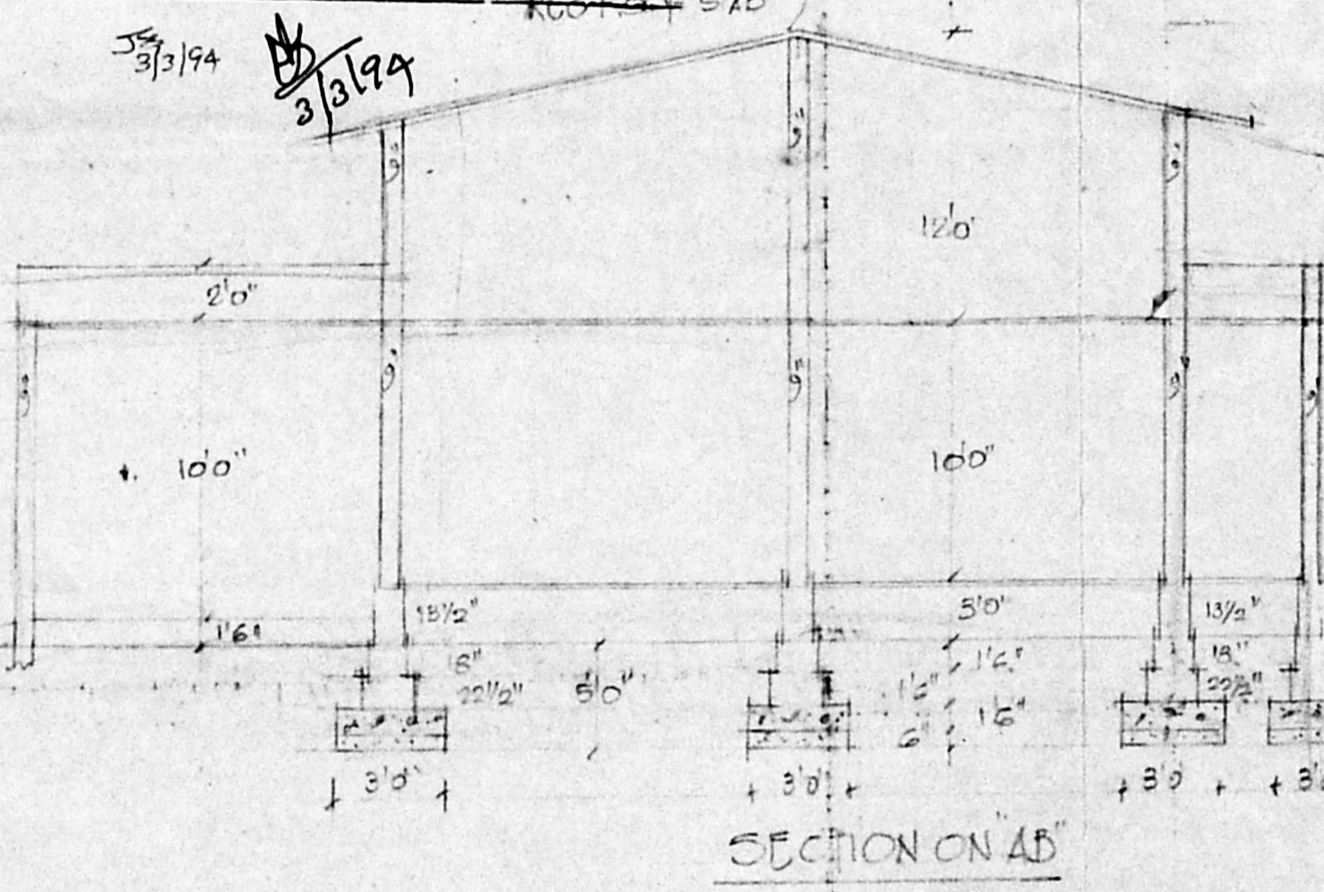
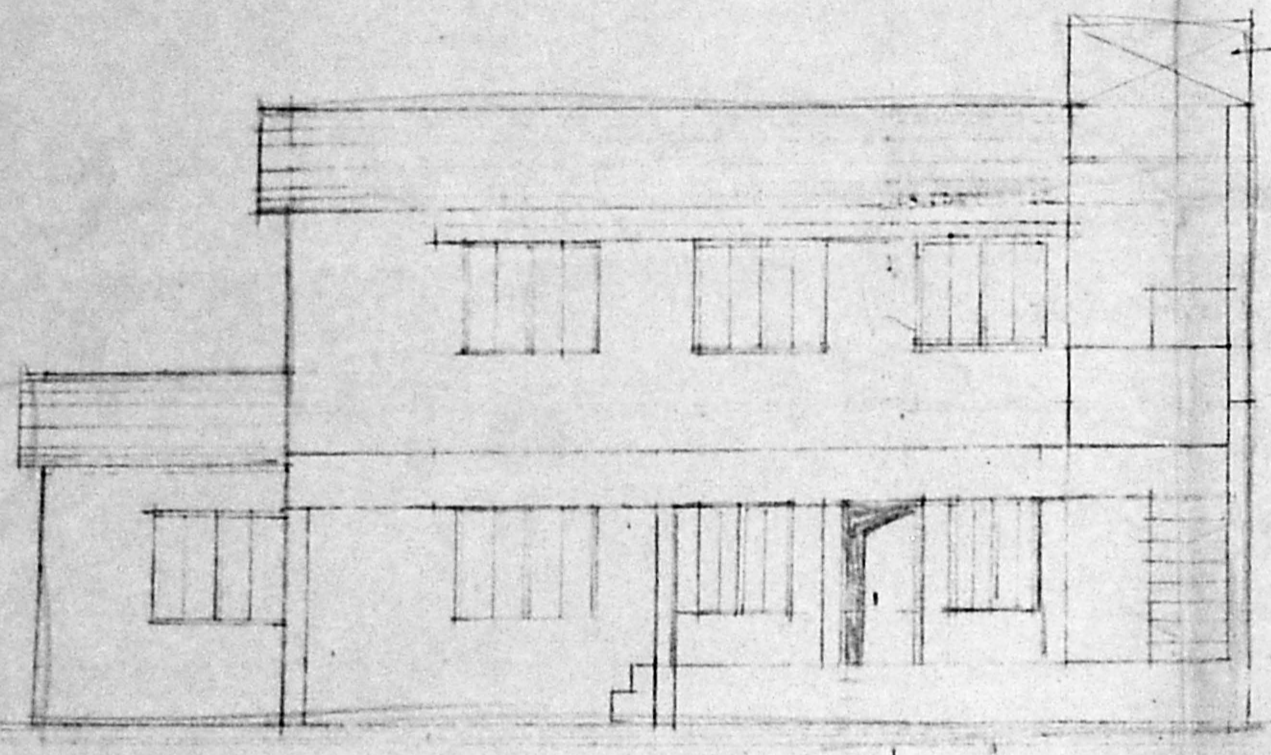

JOINERY

D	DOOR	3'6"	7'0"
D1	"	3'0"	7'0"
D2	"	2'6"	7'0"
W	WINDOW	6'0"	4'6"
W1	"	4'0"	4'6"
V	VENTILATOR	3'0"	12'0"
F/W	FRENCH WINDOW	8'0"	4'6"

REF:
 PRO. WORK
 ROAD
 BOUNDARY

REF:
 PLOT AREA: 768.1533 SFT. or 70.35 sq. m.
 GR AREA: 2373 SFT. or 219.9 sq. m.
 F.F. AREA: 1128 SFT. or 104.1 sq. m.
 3503 SFT. or 323.9 sq. m.
 TOTAL COVERAGE: 60%
 F.S.T. : 5.138

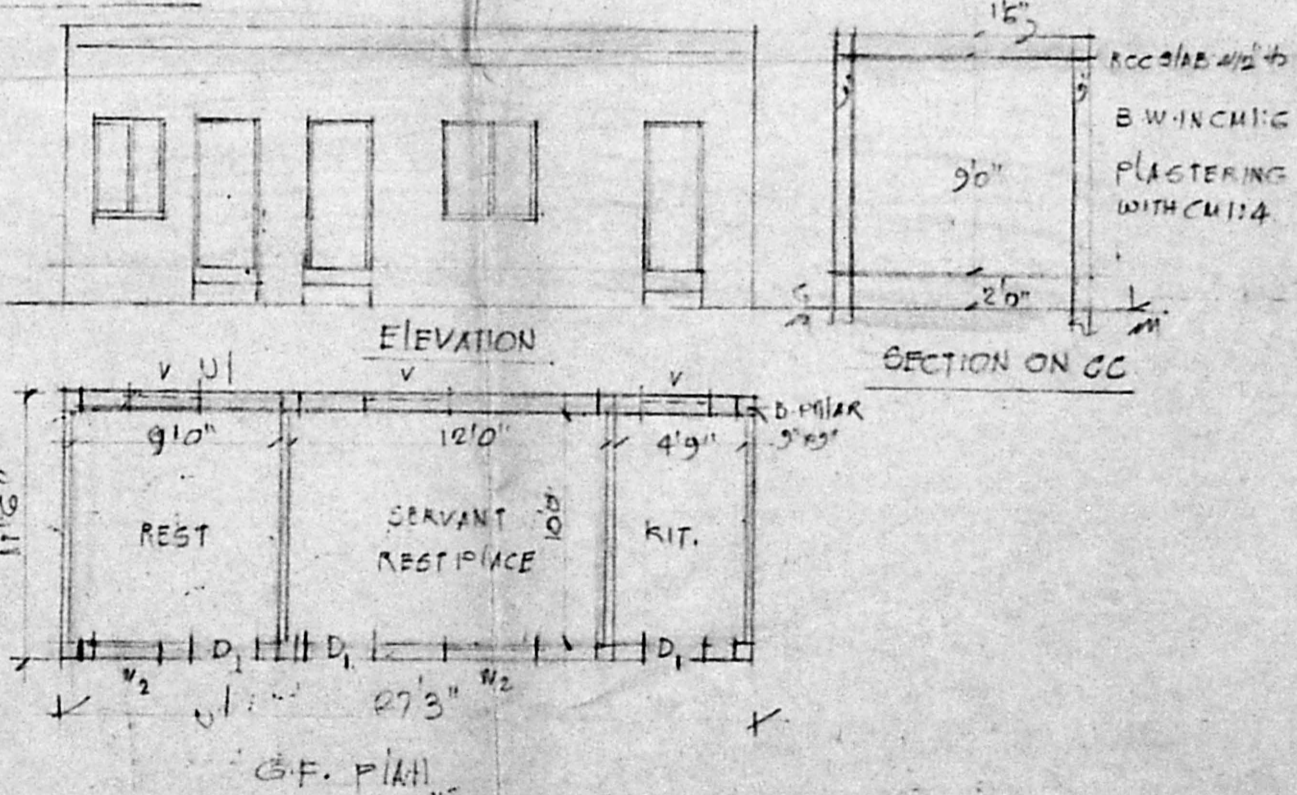

S. Lulu
 OWNER

Er. K. VENUGOPAL, Rtd. A.E.E.
 Civil & Sanitary Engineering Consultant
 Licensed Surveyor, Class-I No: 320
 Licensed Plumber, Class-I Metro Water
 Sewerage No. Water Supply No.
 MADRAS-600 034